

**Shawnee County Parks & Recreation
is
Requesting Priced Proposals
to
Prepare and paint
Pool Slide Towers**

RFP # 008-19



REQUEST FOR PROPOSALS
SUBMIT TO
PURCHASING DIVISION
SHAWNEE COUNTY COURTHOUSE
Room 201
Topeka, Kansas 66603

GENERAL INFORMATION

Shawnee County Parks + Recreation are requesting proposals to prepare and paint:

(2) slide towers for Blaisdell Pool, 4201 SW Reinsich Pkwy Topeka, KS (2018-2019),

(2) slide towers/water supply pipe at Shawnee North Family Aquatic Center, 300 NE 43rd St Topeka, KS (2019-2020)

(1) slide tower at Rossville Pool, 715 Main Rossville, KS (2020-2021) Vendor will meet all requirements of OSHA and paint manufacture recommendations of epoxy paint application.

Pre-bid site visits will be held January 25th, and will start at 4201 SW Reinsich Pkwy at 11:30 am. This is NOT a mandatory pre-bid meeting. However, this will be your only opportunity to view these slides in person.

Conditions, information and requirements concerning the services being requested are included in this request for proposals. Deadline for proposals are March 1st, 2019 at 2:00 pm

1. Contact Person:

All inquiries concerning this Request for Proposals (RFP) should be directed to:

David Allacher, Recreation Aquatic Supervisor
Shawnee County Parks + Recreation
300 NE 43rd Street
Topeka, KS 66617
Phone: 785-286-0676
E-Mail: david.allacher@snco.us

2. Deadline For Proposals:

Three (3) copies of the proposal shall be submitted to the **Shawnee County Audit Finance, 200 SE 7th Room 201, Topeka, KS 66603**. Due date for proposals is specified in the general information. The envelope containing the qualifications shall be sealed and plainly marked "Proposal for Pool Slide Towers". All proposals will strictly adhere to the specifications and requirements as set forth in the Proposal Request.

GENERAL INFORMATION

3. Special Conditions For Proposal:

- A. Proposals may be delivered in person or mailed to the Shawnee County Audit Finance Office. However, any proposal that is mailed but does not reach the Shawnee County Audit Finance's Office by the deadline time set forth above will not be accepted.
- B. Shawnee County Parks + Recreation reserve the right to accept or reject any and all proposals and to waive any technicalities or irregularities therein. No submitted proposal may be withdrawn for a period of ninety (90) calendar days from the date set for the opening thereof.
- C. During the evaluation process, Shawnee County Parks + Recreation reserves the right to request additional information or clarifications from those submitting proposals, and to allow corrections of errors or omissions.
- D. Shawnee County Parks + Recreation reserves the right to retain all proposals submitted and to use any ideas in any proposals submitted. Submission of a proposal indicates acceptance by the person submitting the proposal of the terms, conditions and specifications contained in this Request for Proposals unless clearly and specifically noted in the proposal submitted and confirmed in a subsequent agreement between Shawnee County and the Vendor.
- E. The contents of each proposal submitted will remain confidential and will not be made available to anyone except those involved in the evaluation and approval process to the fullest extent permitted by the State of Kansas Open Records Act.
- F. There is no expressed or implied obligation for Shawnee County Parks + Recreation to reimburse responding individuals for any expenses incurred in preparing proposals in response to this request.

SCOPE OF PROJECT

Overview:

Shawnee County Parks + Recreation are requesting proposals to prepare and paint (2) slide towers for Blaisdell Pool (2018-2019), (2) slide towers/water supply pipe for Shawnee North Family Aquatic Center (2019-2020), and (1) for Rossville Pool.(2020-2021). Vendor will meet all requirements of OSHA and paint manufacture recommendations of epoxy paint application.

Each site is a separate bid. Vendors are welcome to bid on one or all facilities.

The contract will include an agreed amount that would be honored throughout the term stated in the overview.

Qualifications Should Address:

1. Firm Profile – Briefly describe your firm indicating its size and years in business.
2. Staff Assignments – Provide vendor contact for ordering
3. Guidelines- Exclusive vendor must comply to local, state, and federal guidelines and regulations
4. References – Provide names, addresses and telephone numbers of appropriate contact persons for at least three (3) recent clients.

Firms Responsibilities:

- High pressure wash up to 5,000 p.s.i. using biodegradable degreasing agent and steam/hot water blast where necessary, in order to remove any grease, oil, loose paint, dirt, oxidation as per SSPC-SPI Standards
- Hand prepare necessary areas by hand scraping, sanding and wire brush as per NACE SSPC-SP2 Standards
- Power tool prepare all rusted surfaces with D.L. sanders, grinders and wire wheel as per NACE SSPC-SP3
- Pre-prime corroded surfaces with a Sherwin-Williams Macropoxy 5000 Penetrating Wicking Primer or equivalent (Penetrating sealer has the viscosity of water and is designed to seep/wick into joints, welds and angles to provide additional protection against further corrosion rest bleed)
- Spot prime all areas including bare steel, corroded areas, rigging scrapes, burnishes and welds, including fasteners with Sherwin-Williams Macropoxy 646 Epoxy or equivalent.
- Full prime all areas with Sherwin-Williams Macropoxy 646 Epoxy or equivalent.
- Finish paint entire structure with Sherwin-Williams Polyton HP Urethane or equivalent.
- Bid estimated as using approved color scheme with coating to be applied by brush and roll application only. Rails may be taken off and sprayed in a controlled environment.

Selection Process:

The County may make a selection based on their evaluations of the information contained in the proposals or the County may decide to request an oral presentation/interview of one or more firms. The selection criteria will include, but not be necessarily limited to, experience with comparable projects, ability and availability of personnel and past performance with respect to the scope of this project.

Additional Terms and Conditions:

The County reserves the right to request clarification of information submitted and to request additional information of any firm.

The County will not pay any costs incurred by any firm in preparation of proposal documents or materials.

Invoices should be submitted to:

Shawnee County Parks + Recreation
3137 SE 29th Street - Topeka, KS 66605

Slide Tower Photos

Blaisdell



Drop Slide Tower



Open Slide



Shawnee North Family Aquatic Center



One Tower Two Slides

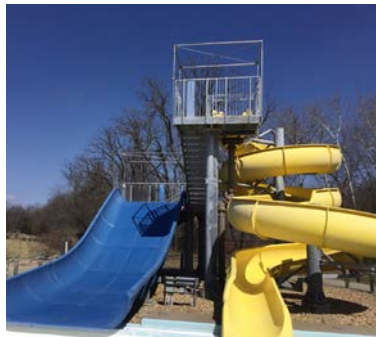

Drop Slide Tower



Rossville

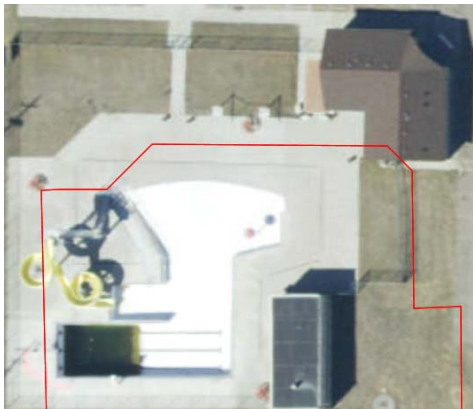

Rossville Slide Tower



SCHEDULE OF PRICES
Quotation # 008-19

Prepare and Paint Pool Slide Towers

<u>Bidding Item</u>	<u>Total Bid Price</u>
Blaisdell Pool - 2 slide towers	\$ _____
Shawnee North Pool - 2 slide towers/water supply pipe	\$ _____
Rossville Pool – 1 slide tower	\$ _____
Total Bid for all 5 slide towers	\$ _____

TOTAL BID PRICE (printed)

COMPANY or FIRM NAME

BY: _____

Please submit the original bid and a copy.

PLEASE SUBMIT THIS AS THE FIRST PAGE OF YOUR BID